

**JOHANNESBURG METROPOLITAN MUNICIPALITY**

**HERITAGE ASSESSMENT SURVEYING FORM**

Compiled by: Dr JJ Bruwer, 2002-07-29

JJ Bruwer ©  
Cellphone: 082 325 5823

**NAME OF PLACE: GLAMO BUILDING**



Right: Joubert streetscape.

Previous/alternative name/s : 1459; 1956

**LOCATION:** Street : cnr Joubert, Kerk  
 Street number :  
 : [54 Joubert, 60 Kerk]  
 Stand Number : 861  
 Previous Stand Number:  
 Block number : AD  
 GIS reference :

**ZONING:** Current use/s :  
 Previous use/s :

**DESCRIPTION OF PLACE:**

Height : 37'6"  
 Levels above street level : three  
 Levels below street level : one  
 On-site parking : none

**CONSTRUCTION MATERIALS:**

Walls: brick.  
 Roof: concrete, flat.

Windows: plate glass shop fronts; steel casements.

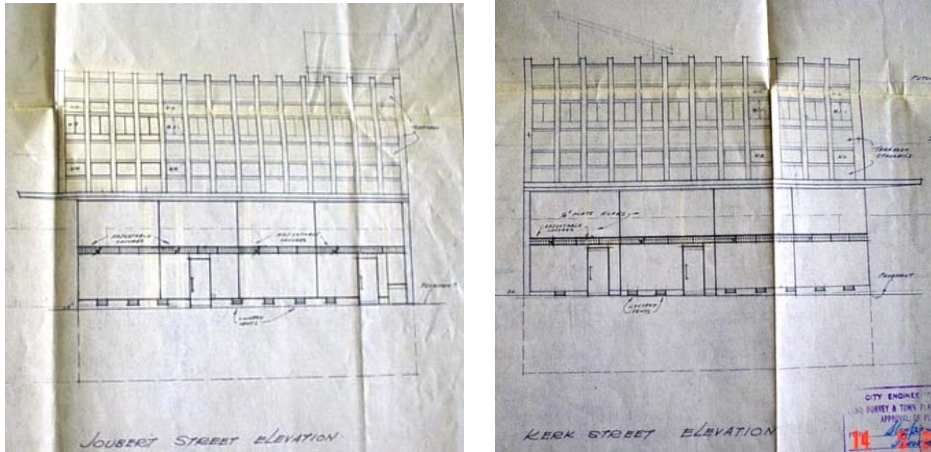

Left: Joubert Street elevation. Right: Kerk Street elevations.

**SITE FEATURES:**

**ALTERATIONS:**

**INTEGRITY:**

**INSCRIPTION:**

**ARCHITECT:**

Young, Morgenstein & Morgenstein.

**BUILDER:**

**CONSTRUCTION DATE:**

Date on plans : 19 September 1956  
Approval of plans : 4 September 1957  
Completion date : 30 October 1957

**BUILDING STYLE:**

Utilitarian.

**BUILDING TYPE:**

Shops to street, warehouse / office building.

**ENVIRONMENT:**

**CONDITION:**

Fair.

**URGENT ACTION:**

**SAHRA RECORD REGARDING ALTERATIONS, RENOVATIONS, RESTORATION:**

**PROTECTION STATUS:** (under National Heritage Resources Act, 1999)

General protection: Section 34(1) structure/s

Formal protection: provincial heritage site

- national heritage site
- provisional protection
- heritage area
- listed in provincial heritage resources register

Relevant Gazette Notice:

Gazette description:

**FORMER PROTECTION STATUS:** (under National Monuments Act, 1969)

**NOTES:**

**DEEDS INFORMATION:**

Original ownership:

**PRE-HISTORY OF SITE:**

**WATT'S BUILDING:**

By 1954, the *Watt's Building* occupied this corner stand. Tenants during this period were 'Cardora Confectionery' and Worth's Ltd.

Right: "...on the corner the well-known Walter Wise Drapery Store in Watt's Building." (Norwich, O.I.: A Johannesburg Album; Historical Postcards, postcard 82).

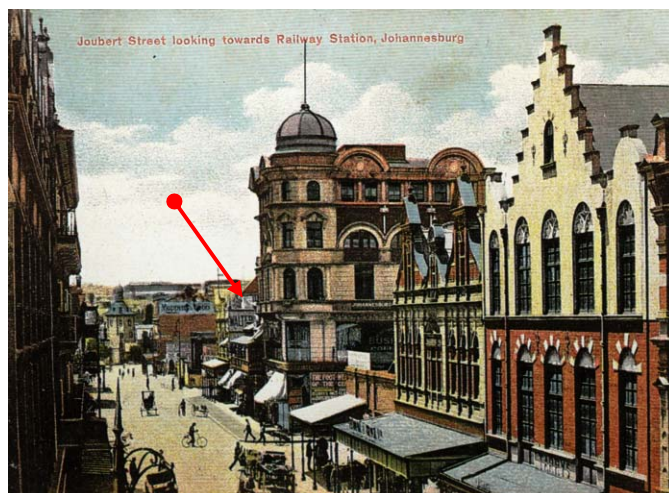

**HISTORY:**

**GENERAL NOTES:**

Estimated cost of building	: £20 000
Estimated cost of drainage	: £300
Accommodation approved	: none
Valuation at completion	: £19 000
Occupied	:

CURRENT TENANT/S:

**SOURCES:**

*For additional illustrative information, see relevant supplementary photo album in electronic format.*

See SOURCES DOCUMENT for information on sources consulted with reference to this document.

**RECORDED BY:**

Heritage Resources Management team Johann J and Catharina JM Bruwer.  
 Unless otherwise indicated photographs by Catharina JM Bruwer.



25 1 2004





7



28 9 2003





25 1 2004

